



Top:
Anurendra Jegadeva
 The Red Wedding I
 Acrylic on printed canvas
 83.5cm x 179cm
 2016

Bottom:
Anurendra Jegadeva
 The Red Wedding II
 Acrylic on printed canvas
 83.5cm x 179cm
 2016



Amin Gulgee
 Algorithm I
 Copper
 213.4cm x 18.3cm x 18.5cm
 2015



Amin Gulgee
 Ascension II
 Copper
 213.4cm x 27cm x 30.5cm
 2014

**ART STAGE
 JAKARTA
 5-7 AUG'16
 HEARTBEAT OF ASIA.**

Wei-Ling Gallery (Hall A, Booth A2)

For Art Stage Jakarta the gallery is exhibiting a key selection of represented artists to present a cross-section of artists working in Malaysia at the moment, namely important socio-political commentator Anurendra Jegadeva, established printmaker Juhari Said, prominent abstractionist Hamidi Hadi, pop-artist Wong Chee Meng, photographer and painter Chin Kong Yee, exciting, emerging artist Sean Lean and the leading contemporary woman painter, Yau Bee Ling. The gallery is also showing the magnificent works of internationally recognized Pakistani sculptor Amin Gulgee who moulds copper into contemporary forms.

For over a decade Wei-Ling Gallery has nurtured the development of Malaysia's contemporary art scene. With the opening of Wei-Ling Contemporary (the gallery's second space in Kuala Lumpur) in 2011, and the recent launch of the gallery's third space in Penang, the gallery has established itself as the largest commercial gallery in Malaysia.

The objective of the gallery is to promote and cultivate the best of contemporary art in Malaysia, working with a core stable of artists who are dedicated to their artistic journey and vision. Today, they represent some of the country's most prominent and important contemporary artists.

The gallery's program changes regularly with a strong and diversified selection of exhibitions. It has also played a significant role in bringing Malaysian contemporary art to international audiences, taking major exhibitions of Malaysian art to the United States of America, China, India, Hong Kong, Pakistan, Shanghai, Singapore, South Korea and Taipei. The gallery also represents a selection of important internationally well-known foreign artists.



Chin Kong Yee
 Jack and The beanstalk
 Oil on jute
 260cm x 190cm (Diptych)
 2016
 (Arrangement 1 & 2)



Wei-Ling Gallery
 No. 8 Jalan Scott, Brickfields
 50470 Kuala Lumpur, Malaysia
 T: +603 2260 1106 F: +603 22601107
 E: weilinggallery@gmail.com
 W: www.weiling-gallery.com

Wei-Ling Contemporary
 Lot No RT-1, 6th Floor,
 The Gardens Mall, Lingkaran Syed Putra,
 59200, Kuala Lumpur, Malaysia
 T: +603 2282 8323
 E: weilingcontemporary@gmail.com

WLG@Victory Annexe
 Eastern & Oriental Hotel, Victory Annexe
 Ground Floor, Unit No 1
 10 Lebuhr Farquhar, 10200
 Penang, Malaysia
 T +604 2613 691

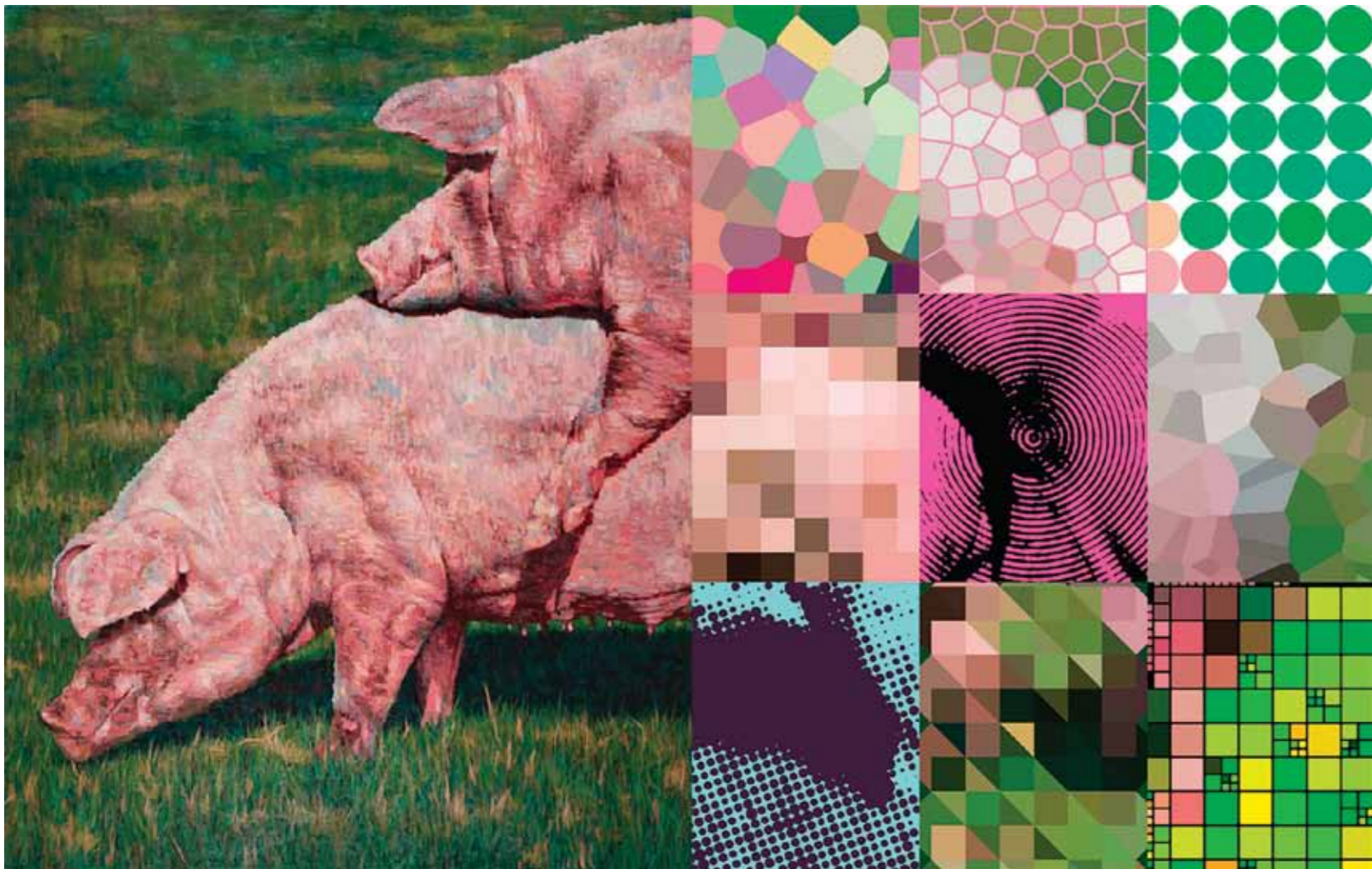

Left:
Sean Lean
 2 Pigs
 Alkyd Enamel on canvas & panels
 229cm x 363.5cm
 2015-2016



Right:
Hamidi Hadi
 Perfect Moment 2
 Industrial paint on canvas
 171cm x 171cm
 2014



Left:
Wong Chee Meng
 Hundred Subgraph
 Acrylic on canvas
 152.4cm x 152.4cm
 2015

Right:
Yau Bee Ling
 Shoving The Green Pasture
 Oil on canvas
 152.5cm x 305cm (Triptych)
 2016



Juhari Said
 Dalmation / Flower
 Oil on wood
 200cm x 108cm (Diptych)
 2016